

HAROLD H. KOLB

REGISTERED PROFESSIONAL LAND SURVEYOR
LAKE GENEVA, WISCONSIN

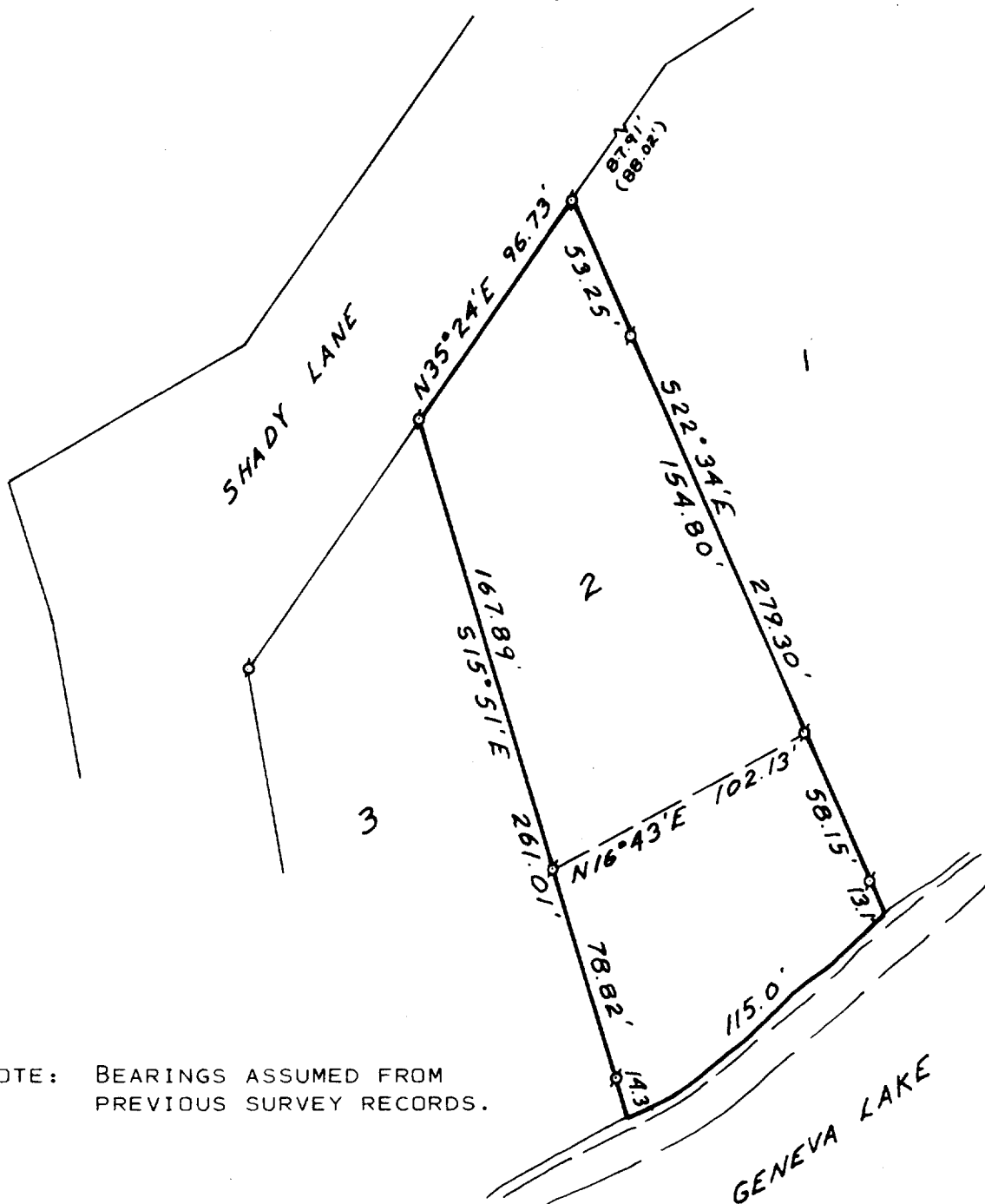

NOTE: BEARINGS ASSUMED FROM
PREVIOUS SURVEY RECORDS.

PLAT OF SURVEY OF

LOT 2, FOREST REST SUBDIVISION, T 1 N,
R 17 E, WALWORTH COUNTY, WISCONSIN.

ORDERED BY:

MARION HOLLISTER
BOB KEEF & ASSOCIATES, INC.

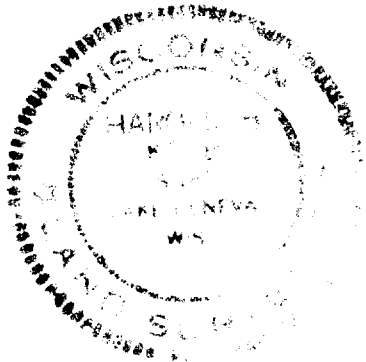

I, HAROLD H. KOLB, DO HEREBY CERTIFY THAT I HAVE
SURVEYED THE PROPERTY HEREON DESCRIBED ACCORDING
TO THE OFFICIAL RECORDS, AND THAT THE PLAT HEREON
IS A CORRECT REPRESENTATION OF THE LOT LINES.



LEGEND

- O — IRON PIPE PLACED, 1" x 24" 1.13 LB./LIN. FT.
- — CONCRETE MONUMENT, 5" DIA. x 30"
- Ø — IRON PIPE FOUND () — PLATTED AS

Harold H. Kolb
HAROLD H. KOLB
WISCONSIN REGISTERED LAND SURVEYOR, S-187
DATE April 28, 1977

117-590